



Achieving the SDGs in a time of COVID-19: Bangladesh Perspective

Ramiz Uddin, PhD
Head of Results Management and Data
a2i, UNDP-Bangladesh

Big Data: What we have in place



1. Data from Digital Devices



2. e-Commerce site and NID



3. Historical Data for Insights



4. Telco Data



5. Social Media Data



6. Advanced Data analytics

Initial Findings: *Electricity data analysis*

Average consumption of residential connections

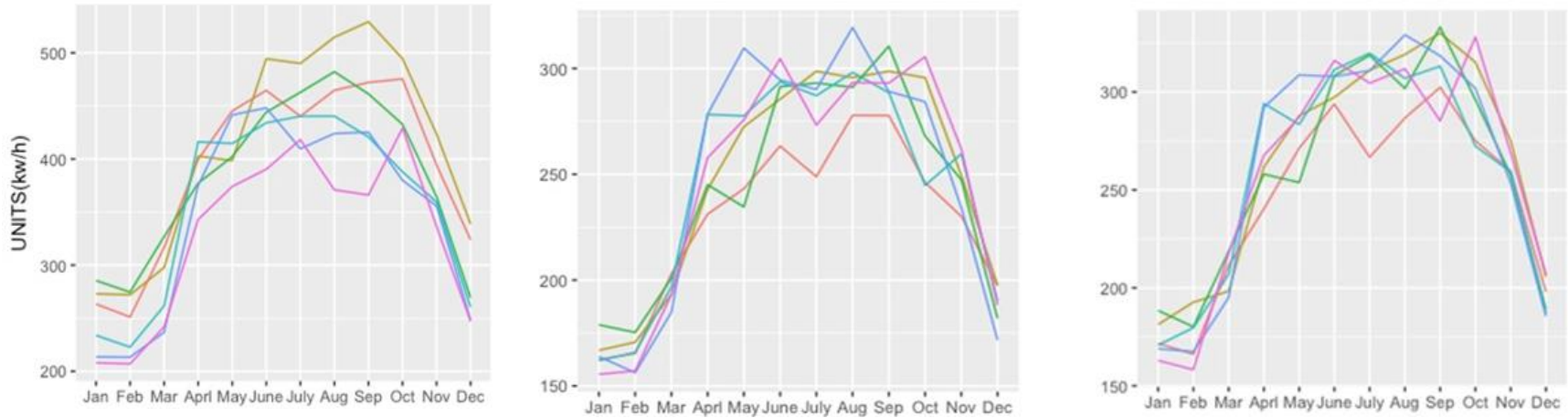

Average consumption of commercial offices

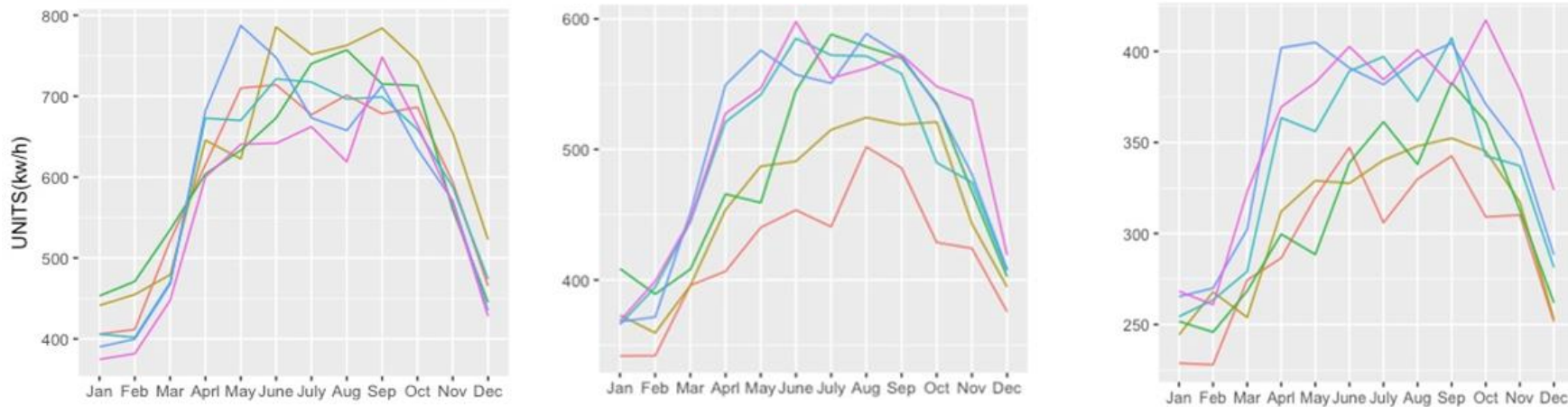

YEAR



Self-reported Syndromic data streams and human verification process

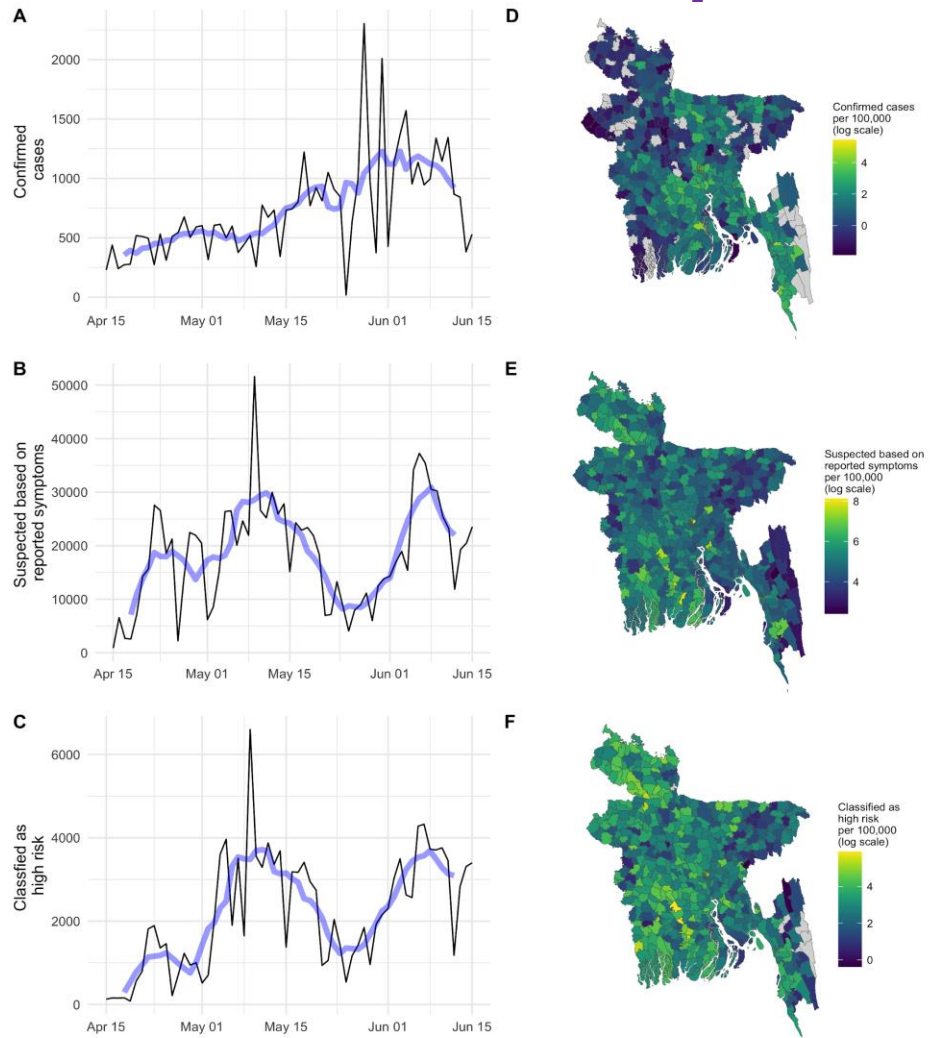
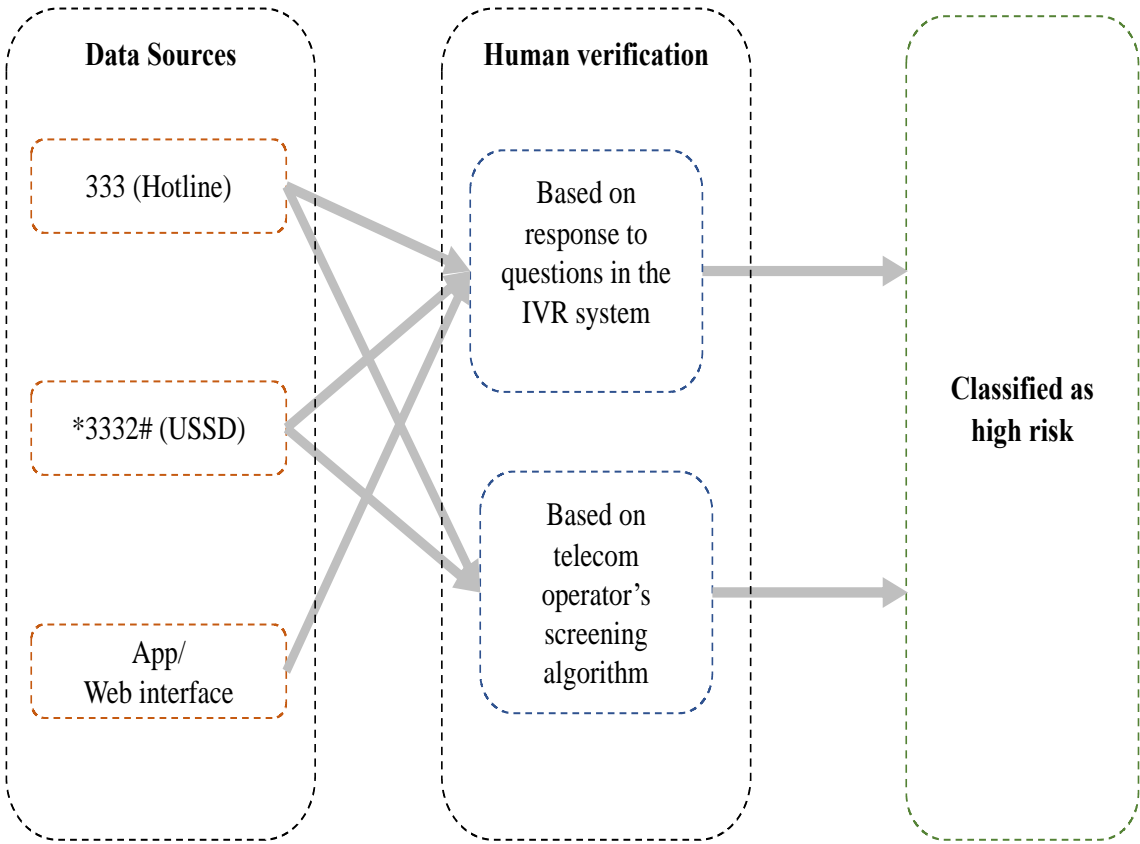

(A) daily number of confirmed cases, (B) total number classified as a suspected COVID-19 case and (C) the total number classified as being high risk of COVID-19

Early spread of COVID-19 in Bangladesh

Aligned with **National Preparedness and Response Plan (NPRP)** to prevent, quickly detect, characterize the response and efficiently control the COVID-19 threats

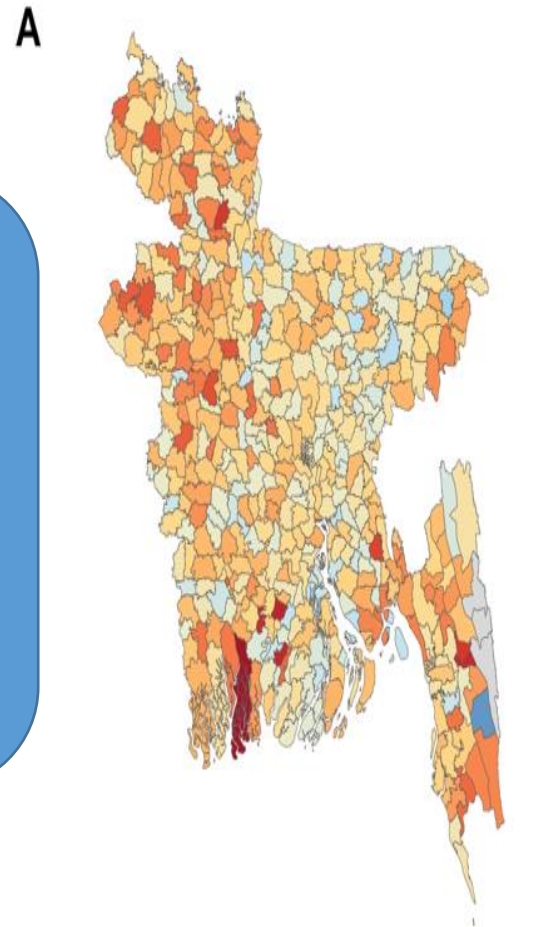

Days between first high risk classification and first confirmed case

-25 0 25 50

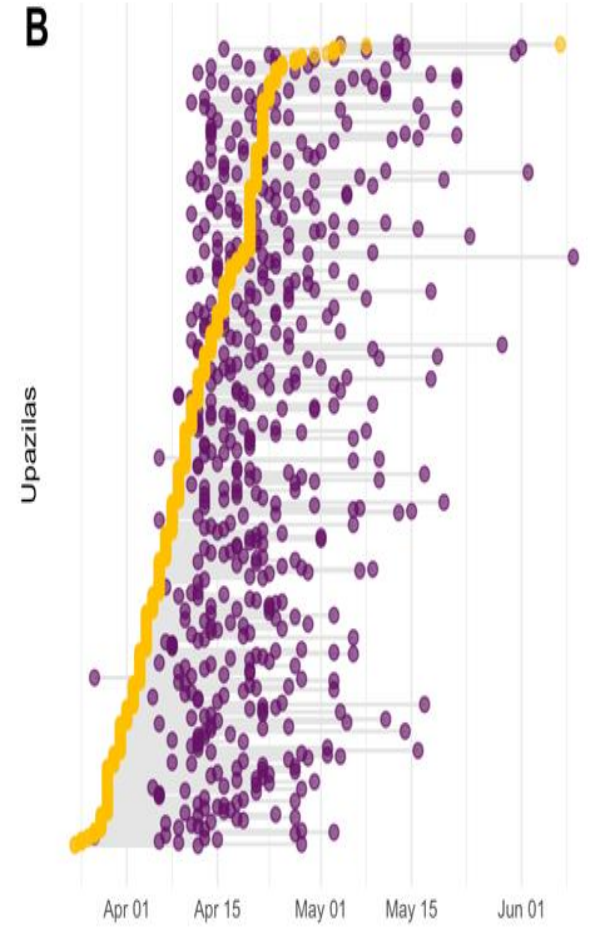

● First confirmed case ● First high risk classification

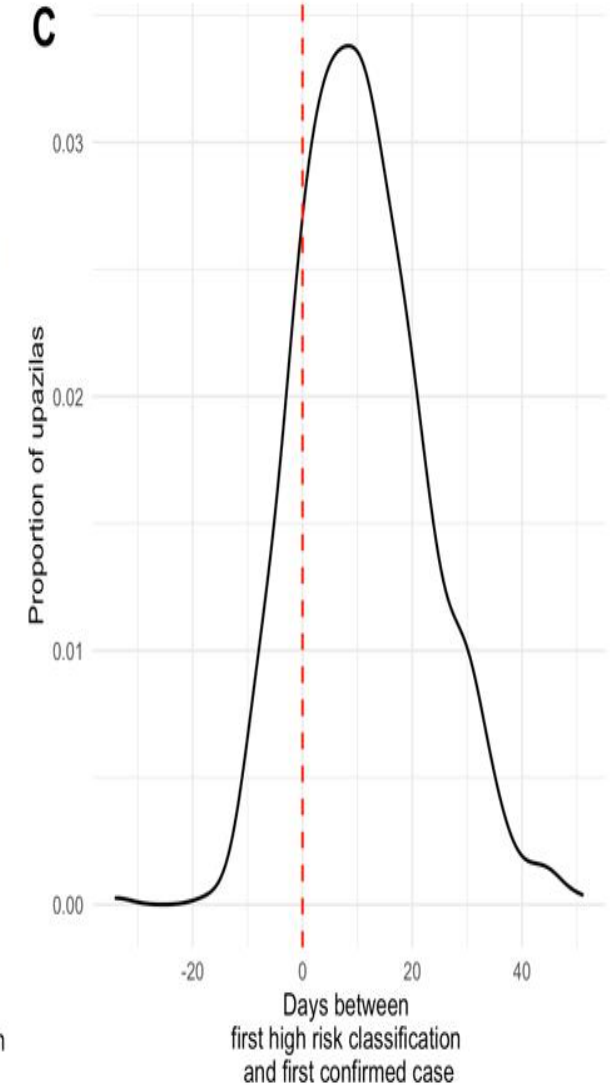

Tracking the spread of the outbreak in near real-time using mobility data

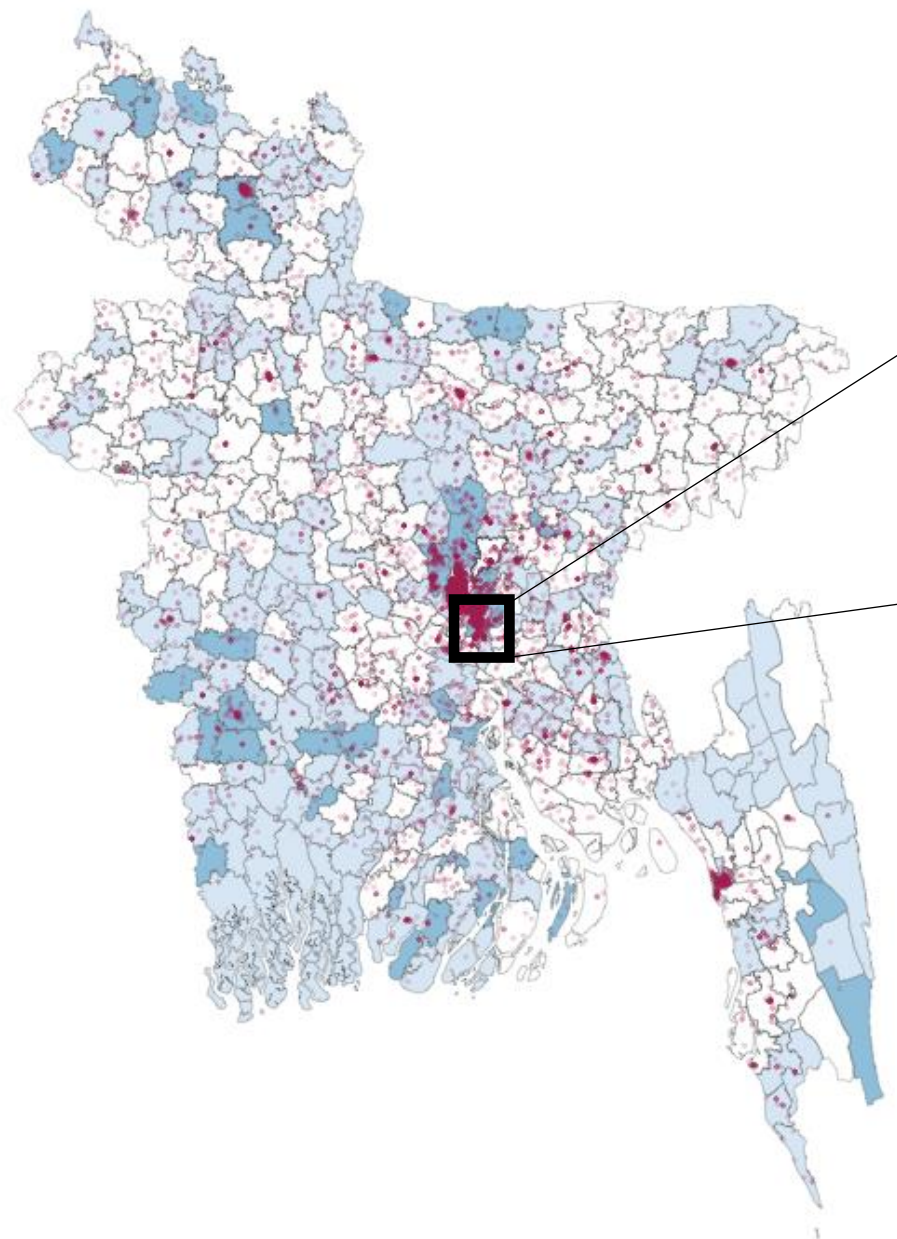

Narayanganj Sadar
Hotspot identified
First confirmed case

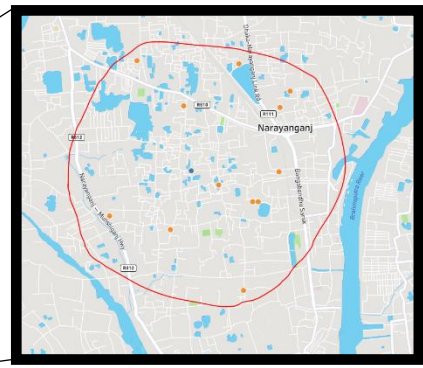

Priority 1
Priority

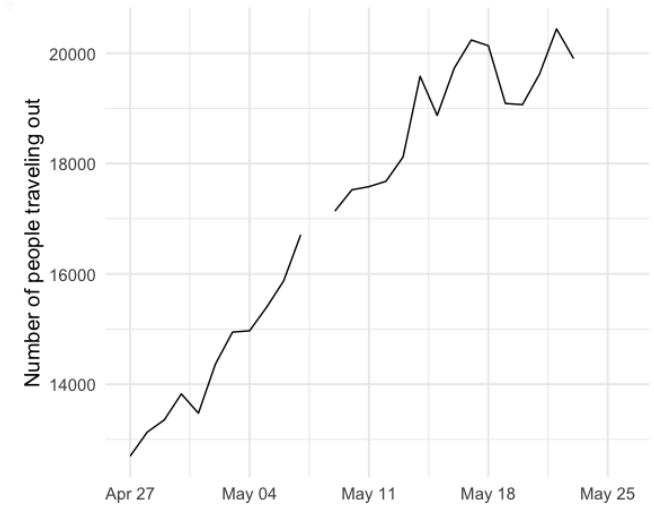

Large volume of people moving out of this hotspot

Number of people traveling from Narayanganj district to other locations (on a single day)

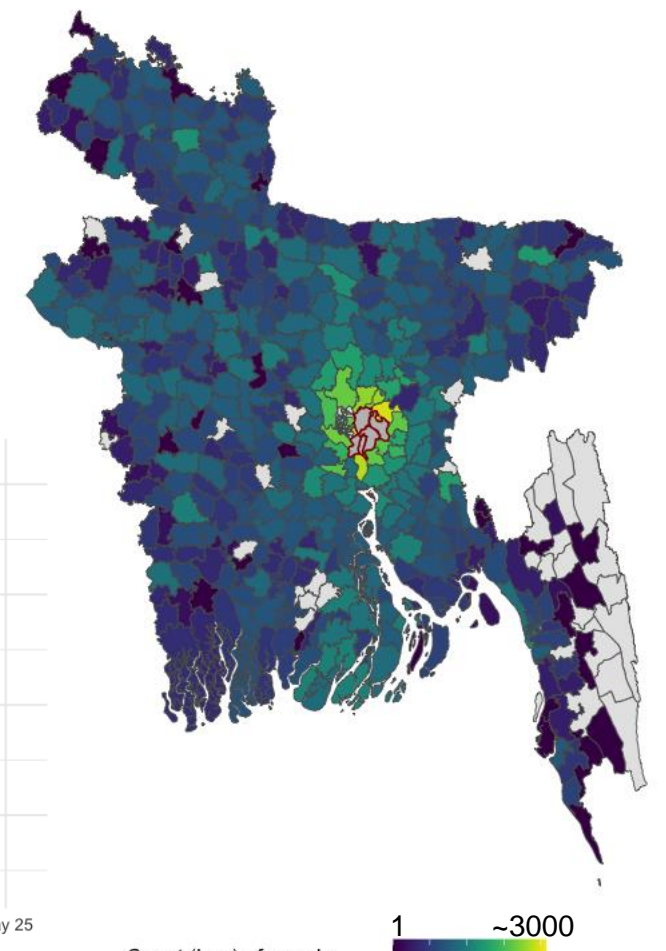

nCOVID response: Red Zoning Based on COVID-19 Patient Location Cluster in Dhaka North and South City Corporation (50 Red Zones)

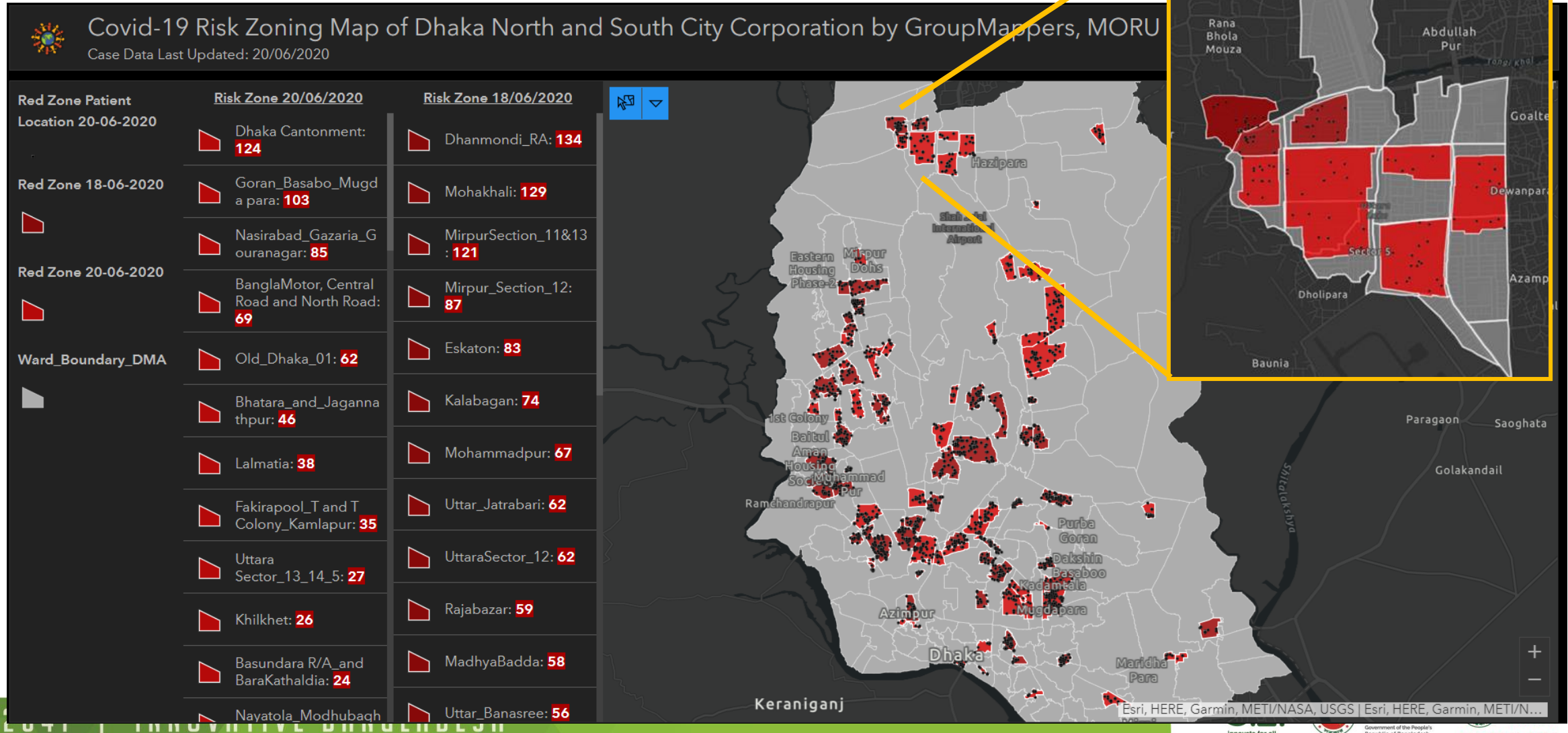

nCOVID response: Road selection for lockdown based on patient location (to be used by CC)

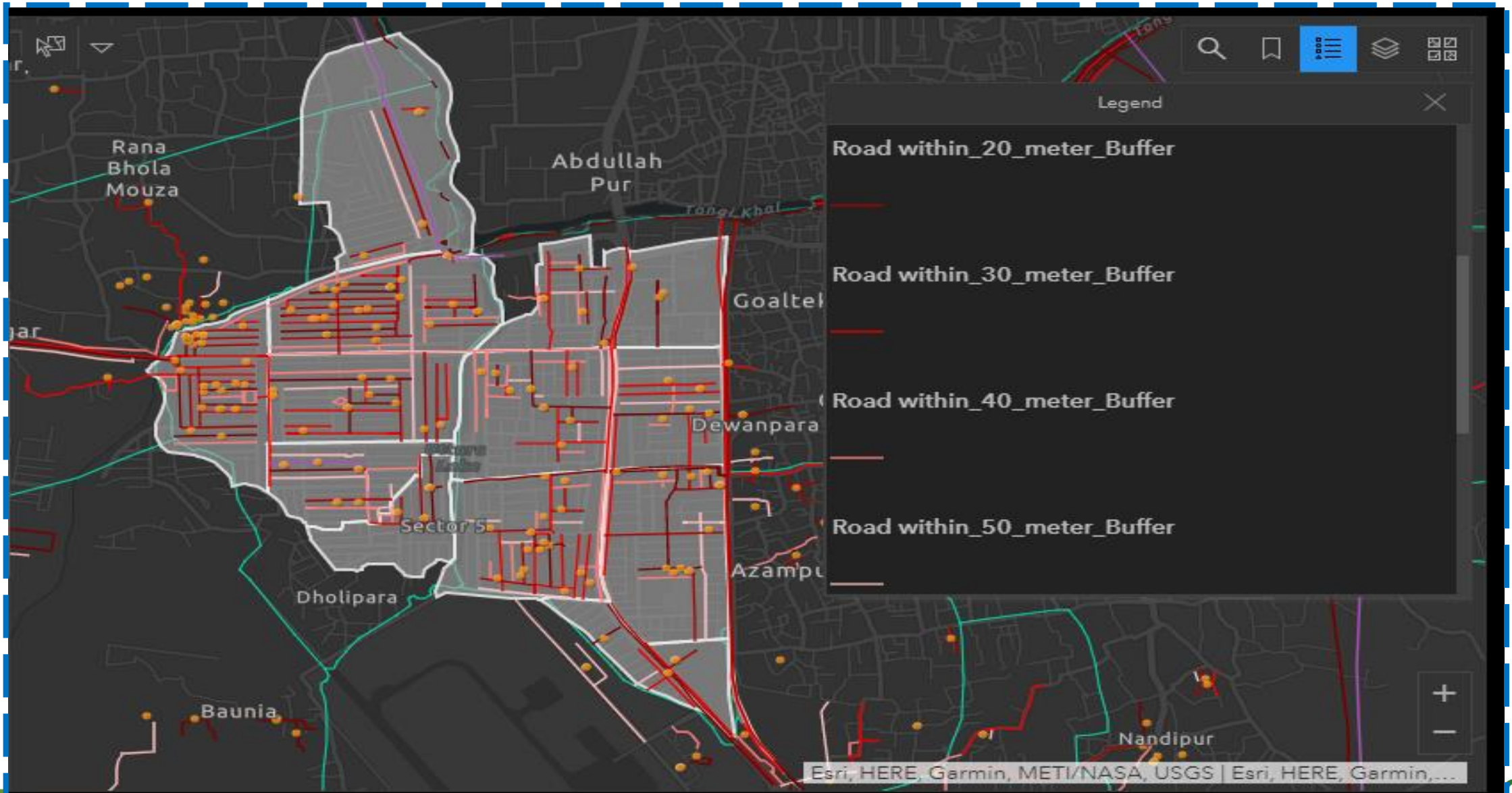

SDG Tracker



Data Visualization & Reporting



Target and indicator focused



Disaggregation



search

LOG IN

HOME ABOUT GOALS 39+1 INDICATOR RESOURCES CONSTITUENCY DATA OTHERS

HOME 39+1 INDICATORS Indicator Information

INDICATOR INFORMATION

Indicators 1.1.1: Proportion of population below the international poverty line, by sex, age, employment status and geographical location (urban/rural)

Goal Type	
Goal	1 - End poverty in all its forms everywhere
Targets	1.1 - By 2030, eradicate extreme poverty for all people everywhere, currently measured as people living on less than \$1.25 a day
Indicators	1.1.1 : Proportion of population below the international poverty line, by sex, age, employment status and geographical location (urban/rural)
Linked	

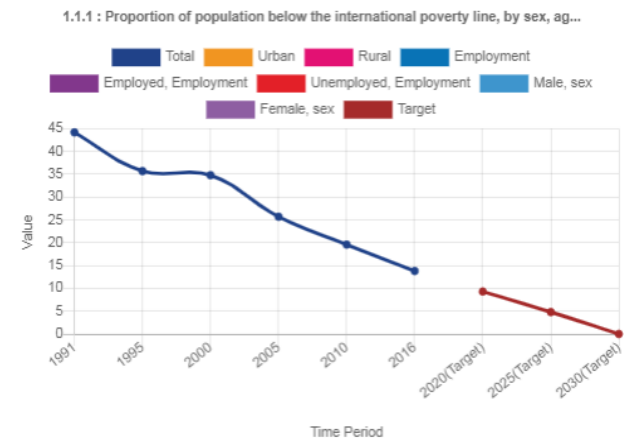

Infrastructural development in Disaster prom areas: Flood Incident and Bridge construction

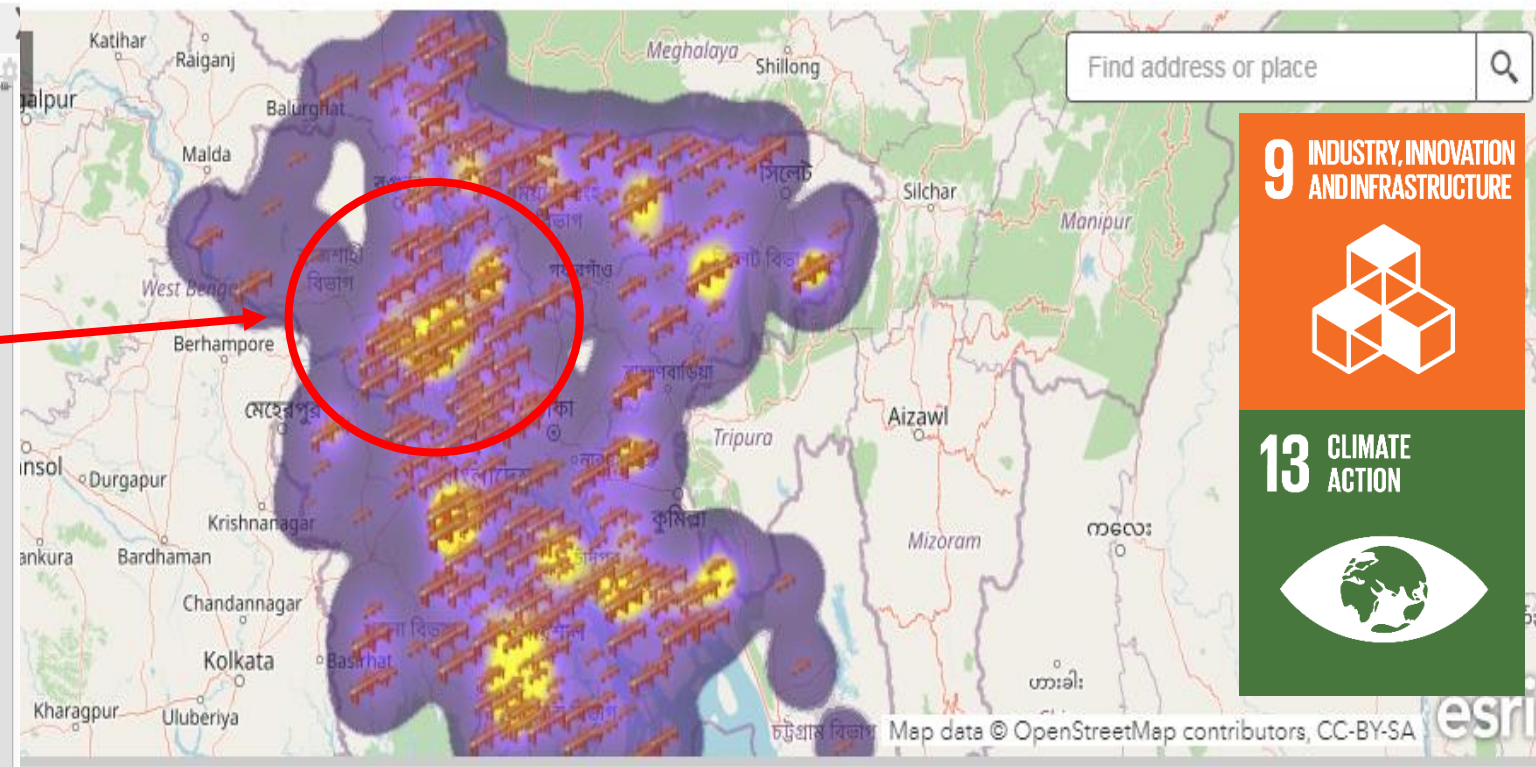
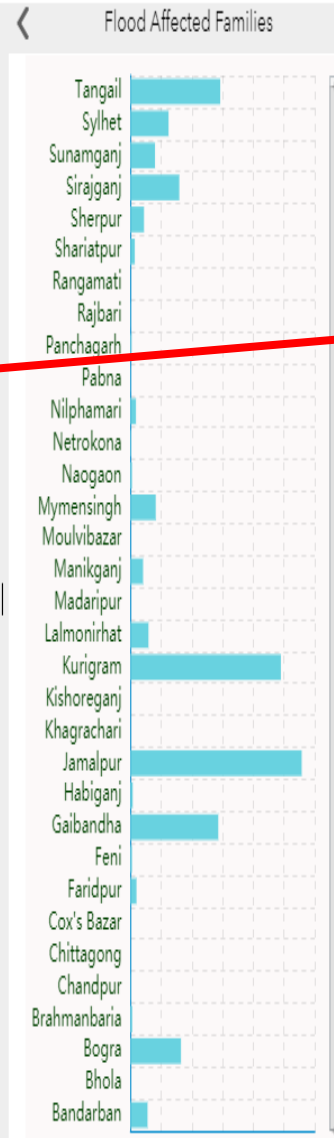
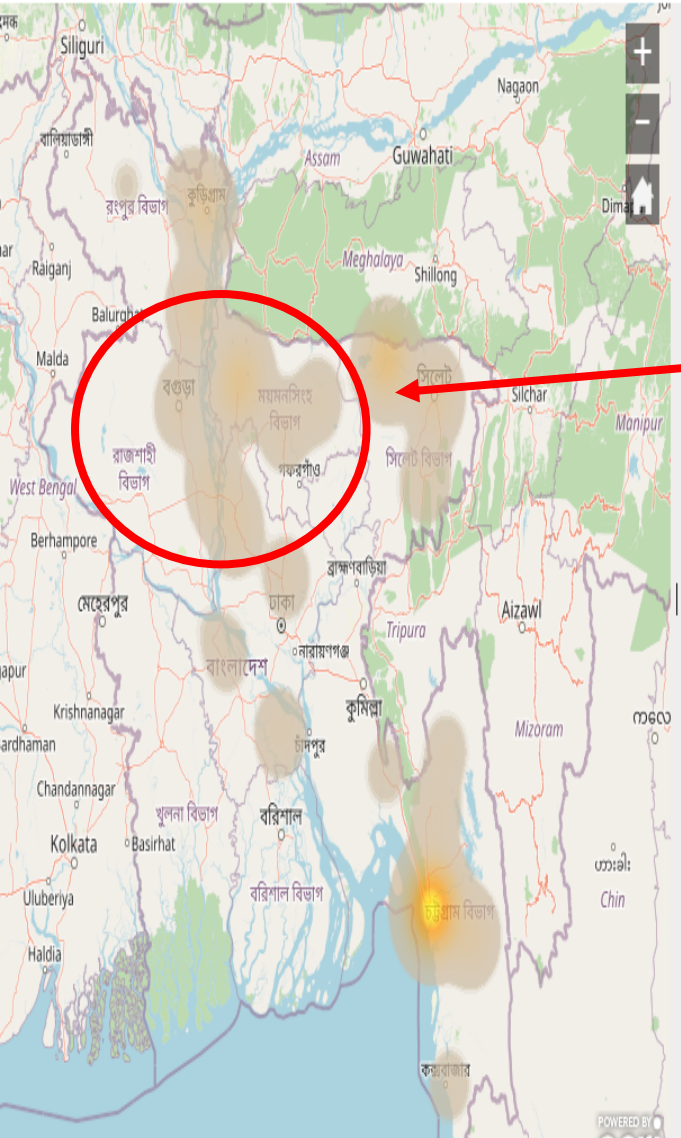

Bridge Progress in Districts

Ongoing bridge and culvert construction in 2019

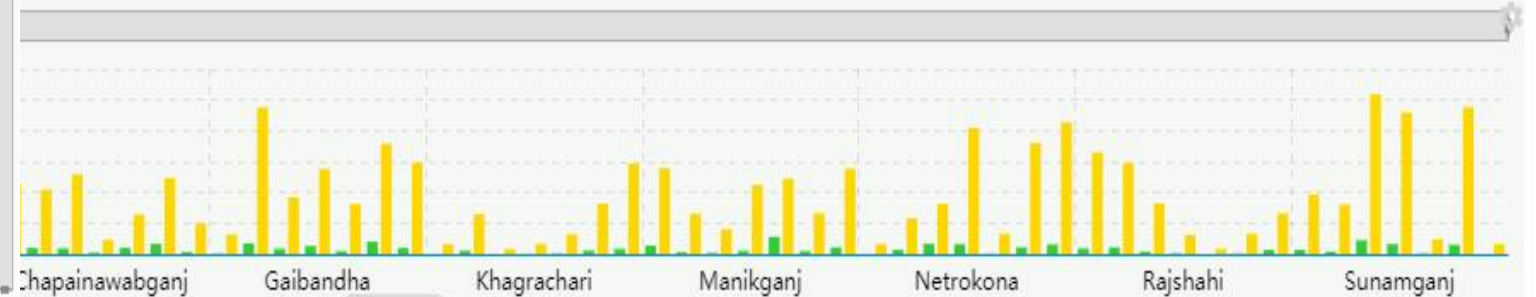

9 INDUSTRY, INNOVATION AND INFRASTRUCTURE

13 CLIMATE ACTION

Flood affected areas in 2019

Intelligent Dengue Tracking & Management System (iDTAMS)

- 50+ Decision Support Info
- Dengue Prediction using Artificial Intelligence
- Early Warning System for better Preparedness
- Intelligent Hospital Resource Manager for Reducing Cost and More Service
- Automated hospital Selection System for reducing Patient Harassment
- Inter-Operable Information layer between City Corp and DGHS

Citizen/Public Interface

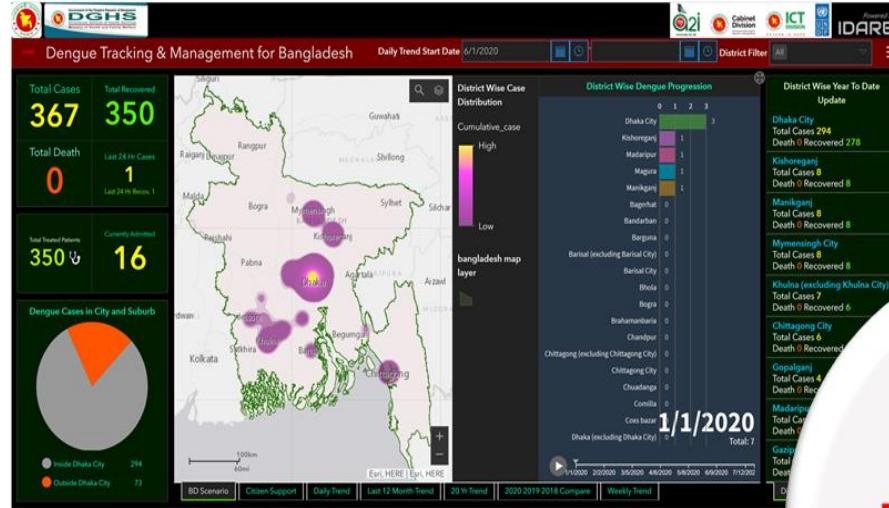

DGHS Hospital System Interface

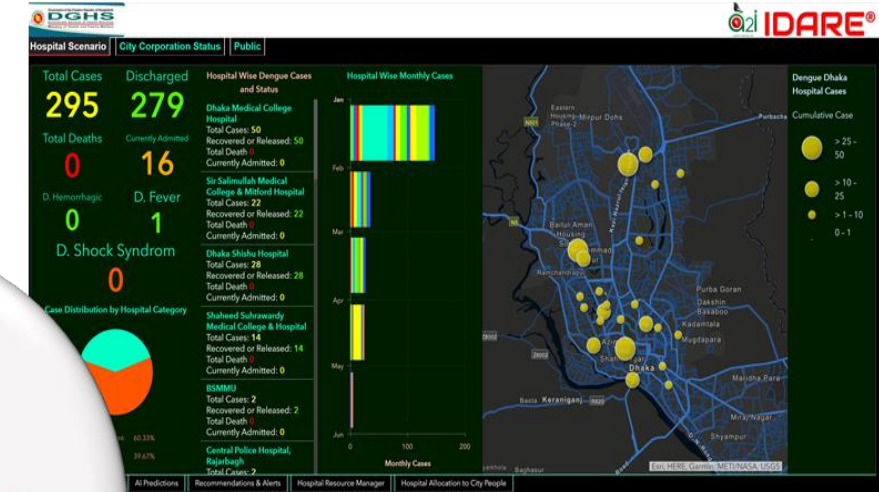

City Corporation Interface

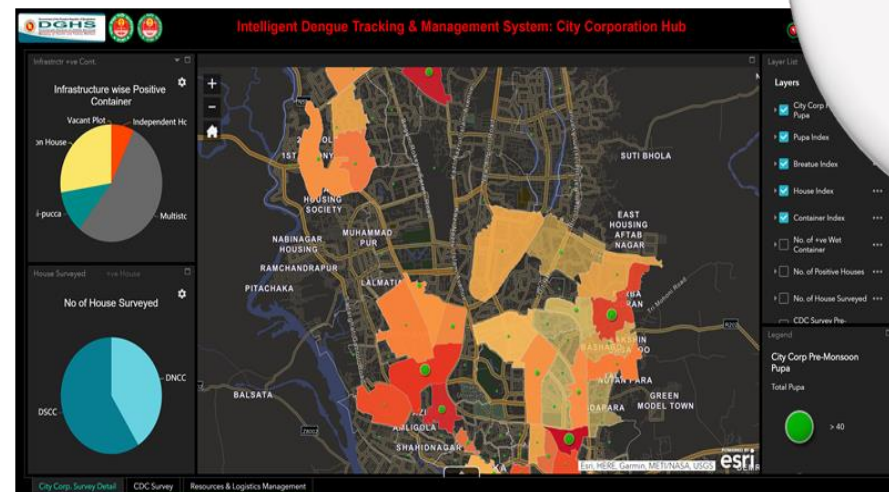

iDTAMS

Community Engagement Interface

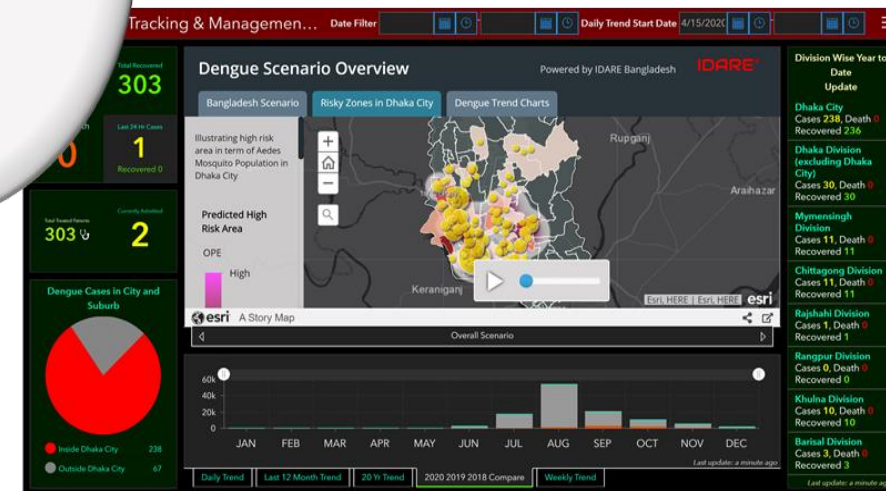

Data Analytics on financial Inclusion and Student and Teacher ratio

1 NO POVERTY



8 DECENT WORK AND ECONOMIC GROWTH

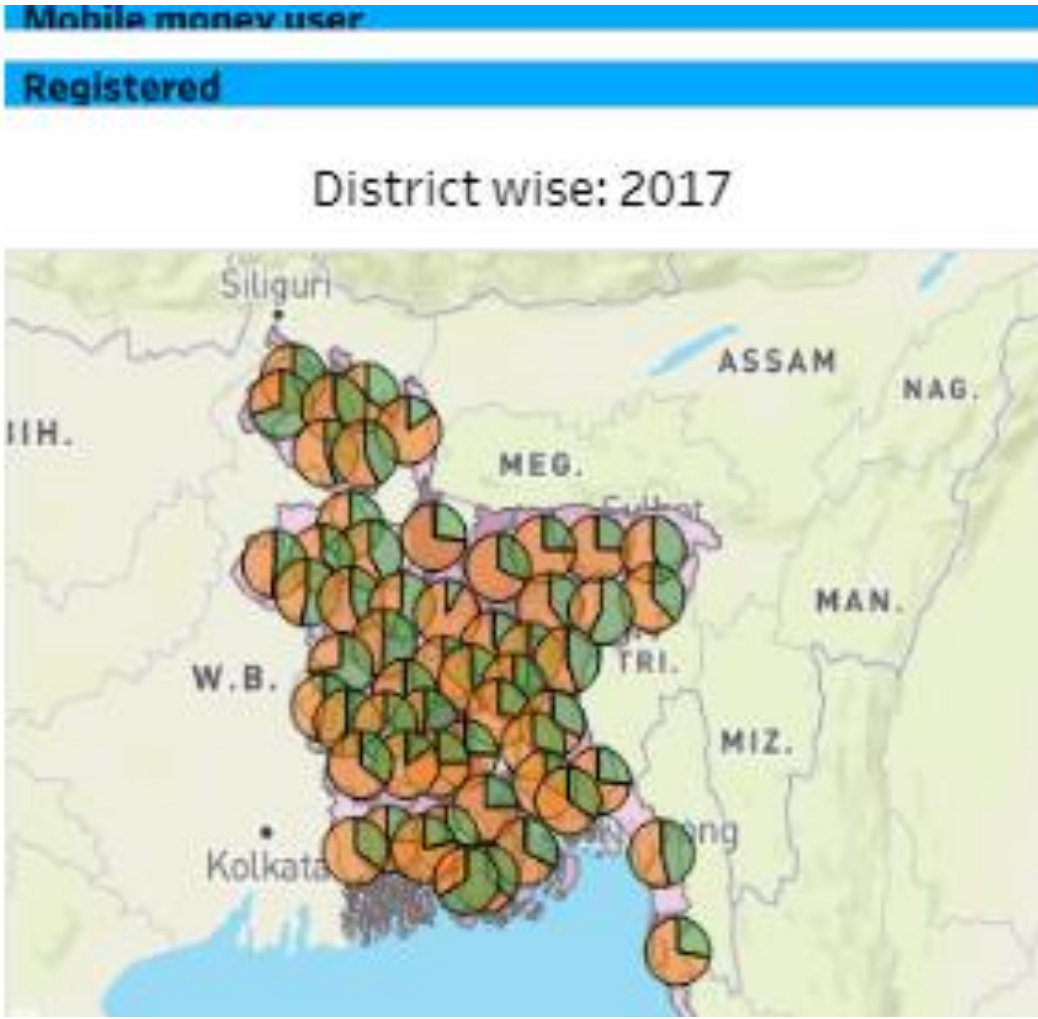

Data Analytics on Financial Inclusion (mobile money users)

Source: Inter media

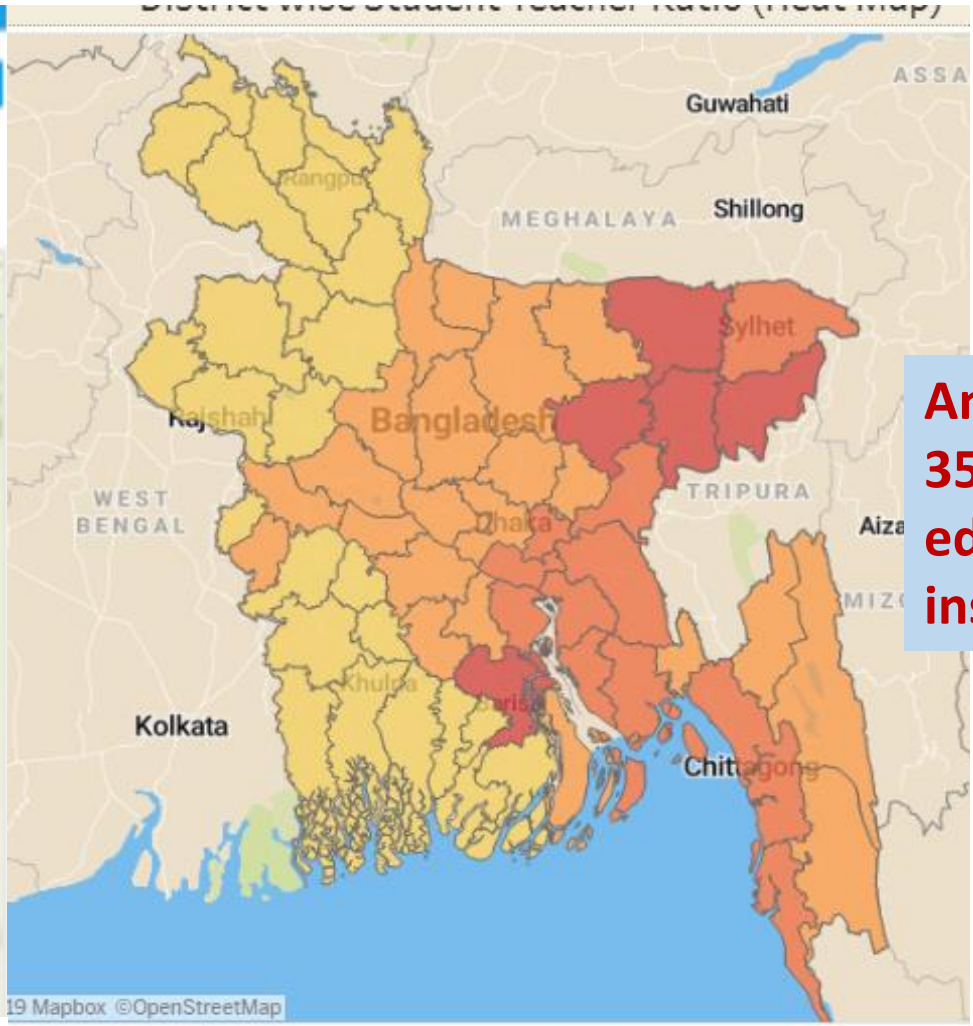

Data Analytics on Student and teacher ratio

Source: BANBEIS

4 QUALITY EDUCATION



Analyzed 35,000+ educational institutions

Food Assistance using 333 Helpline to newly poor and Digital financial aid to Poor/newly classified as poor



Covid-19 Impact: Poor subjected to Food Insecurity Seeking Relief

Division Wise Candidate Count

District Wise Candidate Counts

Upazilla Wise Candidate List

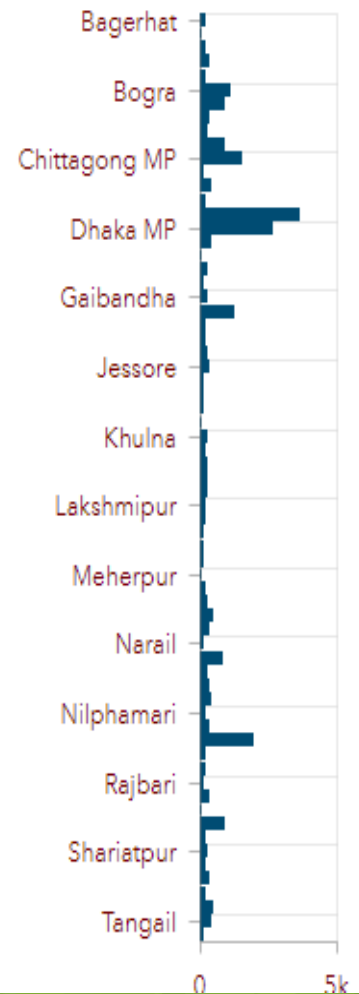
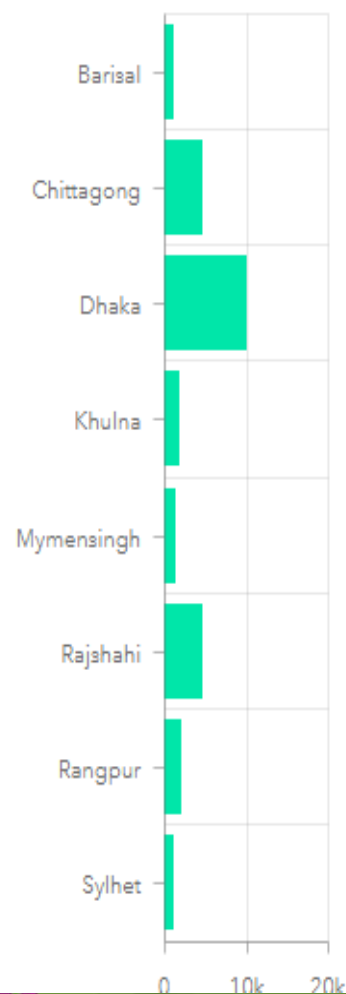

Sabujbagh Upazilla
 No. of Candidate **2,612**
 Distributed:
 Amount of Food Relief:
 Amount of Monetary Relief:

Savar Upazilla
 No. of Candidate **1,242**
 Distributed:
 Amount of Food Relief:
 Amount of Monetary Relief:

Gazipur Sadar Upazilla
 No. of Candidate **945**
 Distributed:
 Amount of Food Relief:
 Amount of Monetary Relief:

Bogra Sadar Upazilla
 No. of Candidate **792**
 Distributed:
 Amount of Food Relief:
 Amount of Monetary Relief:

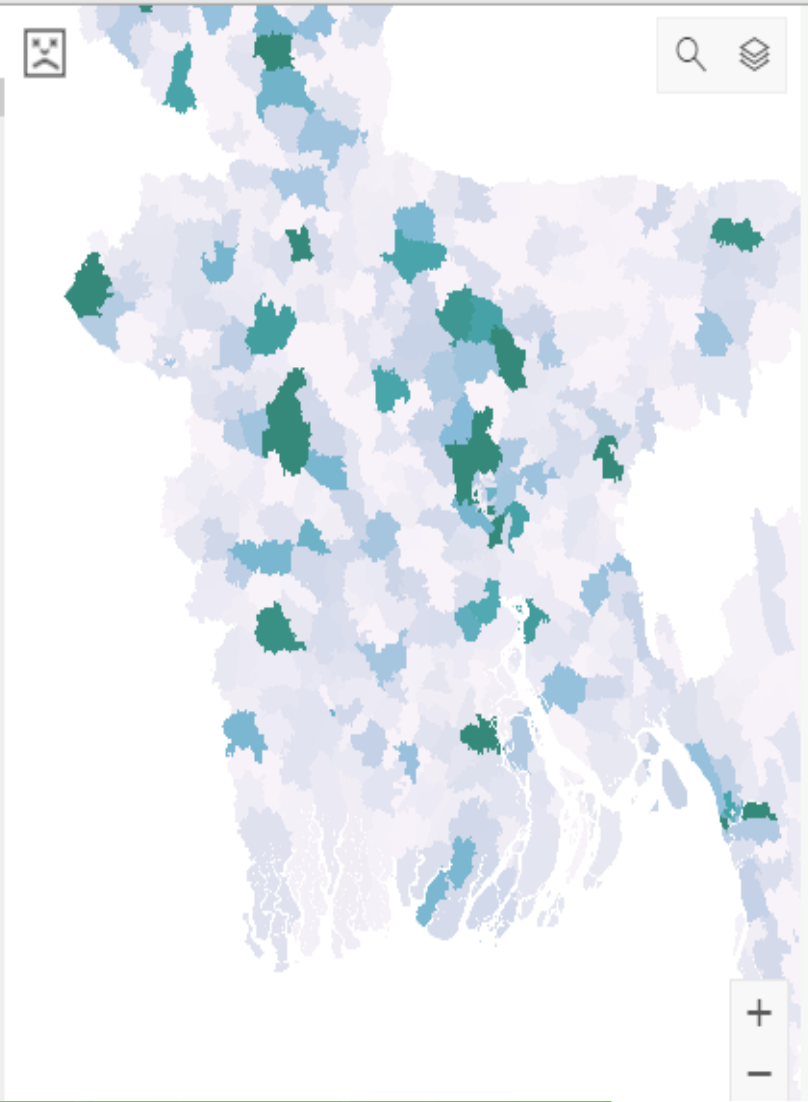

No. of Extreme Poor
> 150,42
- 303,27
> 74,303
- 150,42
> 25,476
- 74,303
1 - 25,476

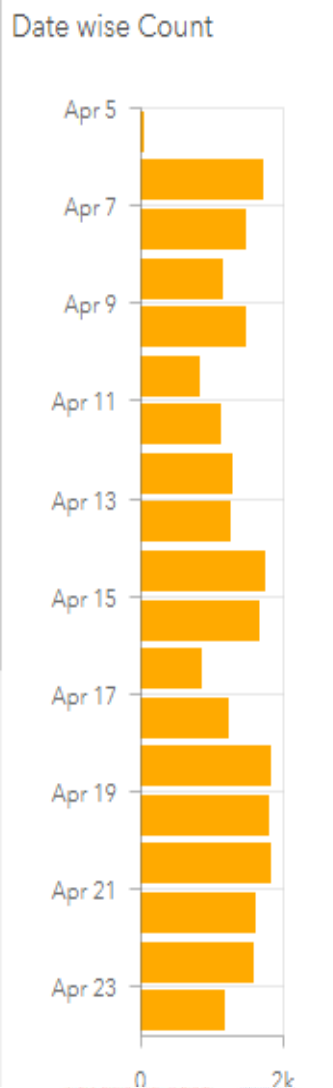

Health Impact due to COVID-19



৩৩৩
ন্যাশনাল কল সেন্টার

১৬২৬৩
স্বাস্থ্য বাতায়ন

১০৬৫৫
অইইতিসিআর

০৯৬১১৬ ৭৭৭৭৭
বিশেষজ্ঞ হেল্প লাইন

১০৯
ন্যাশনাল হেল্পলাইন

সকল
কল সেন্টার

English

- Bangladesh Covid-19 Scenario
- Impact: Health Care**
- Impact: Education
- Impact: Employment
- Relief Effort Scenario

Hospitals
85
Last update: a few s

Testing Facilities
28
Last update: a few s

Isolation Facility
94
Last update: a few s

Collection Facility
640
Last update: a few s

Current Iso. Bed
4,745

Current Admitted
1,045
Last 24 hr: 68
Last update: a few s

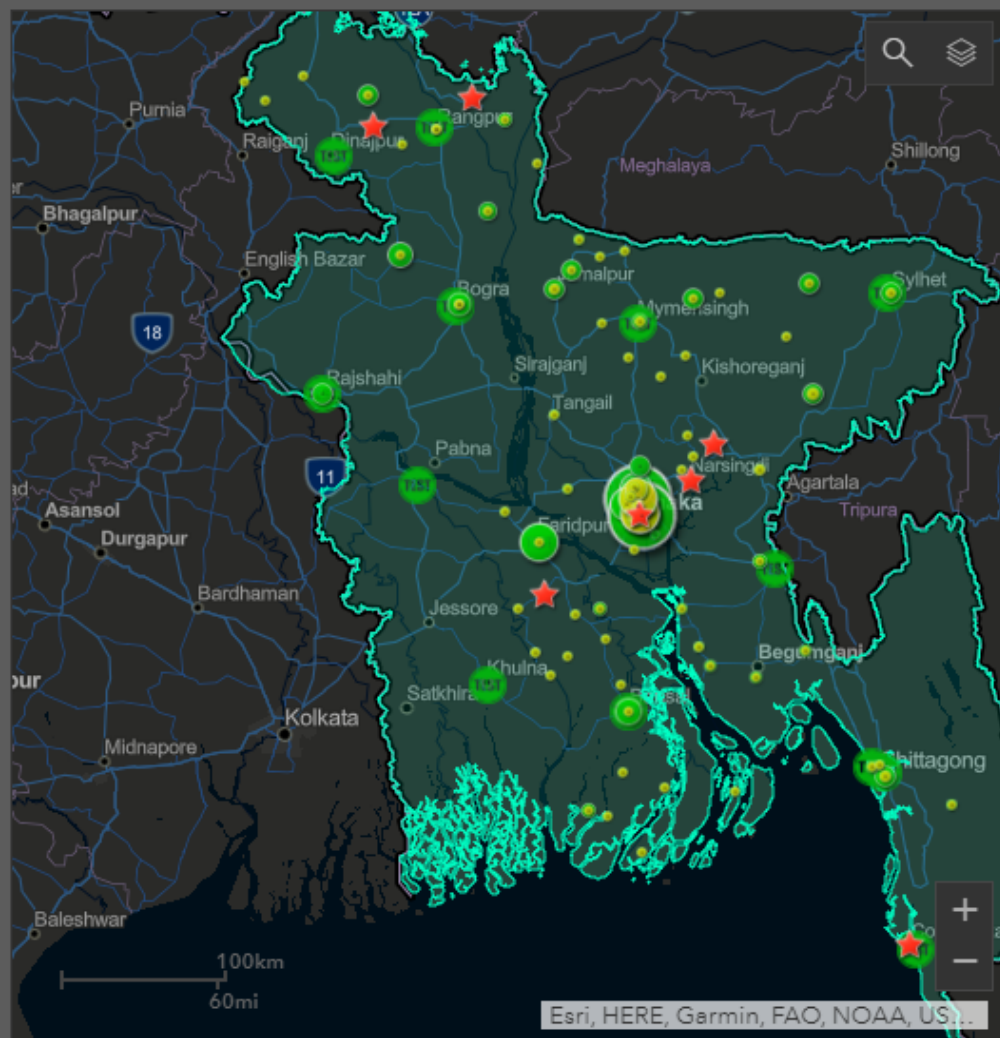

Current Hospital Overload Flag
0
★ 1

Current Patient Load
Currently admitted

- > 500
- 400
- 250
- 100
- < 1

Covid-19 Hospital Bed Capacity

Kuwait Bangladesh Friendship Government Hospital, Dhaka
Available Bed: **200**
Current Patient: **115**
Current Utilization: **0.57**
Required Bed by 2 Weeks: **0**

Kurmitola General Hospital, Dhaka
Available Bed: **500**
Current Patient: **252**
Current Utilization: **0.5**
Required Bed by 2 Weeks: **0**

Infectious Diseases Hospital, Dhaka
Available Bed: **10**
Current Patient: **9**
Current Utilization: **0.9**
Required Bed by 2 Weeks: **0**

Sheikh Rasel Gastro Liver Institute, Dhaka
Available Bed: **250**
Last update: a few seconds ago

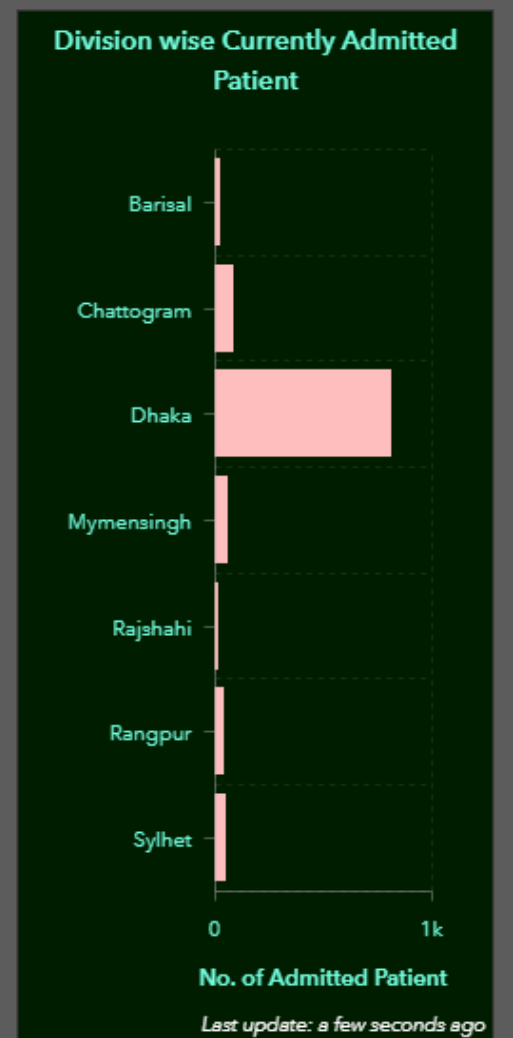

Education Impact



৩৩৩
হটলাইন
ন্যাশনাল কল সেন্টার

১৬২৬৩
স্বাস্থ্য বাতায়ন

১০৬৫৫
আইইভিসিআর

০৯৬১১৬ ৭৭৭৭৭
বিশেষজ্ঞ হেল্প লাইন

১০৯
ন্যাশনাল হেল্পলাইন

সকল
কল সেন্টার

English

Bangladesh Covid-19 Scenario

Impact: Health Care

Impact: Education

Impact: Employment

Relief Effort Scenario

20,660 Institutions
10,349,323 Students
246,845 Teachers

Last update: 2 minutes ago Last update: 2 minutes ago Last update: 2 minutes ago

Division wise Closed Educational Institution

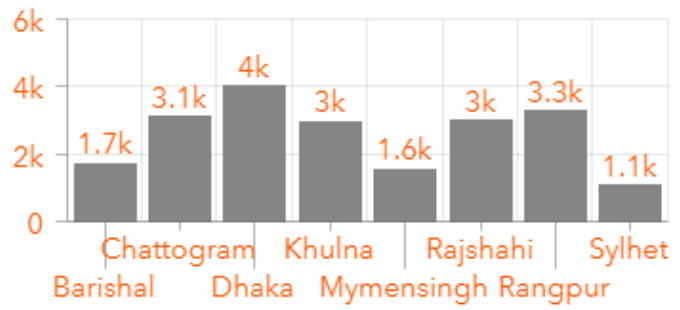

Last update: 2 minutes ago

Affected Students by Divisions

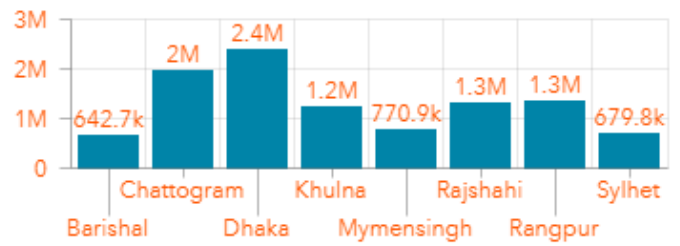

Last update: 2 minutes ago

Affected Students

Affected Teachers

District Wise Affected Institution

Dhaka District
Edu. Institution: **818**
Student: **632,437**
Teacher: **19,013**

Chattogram District
Edu. Institution: **816**
Student: **598,941**
Teacher: **10,898**

Dinajpur District
Edu. Institution: **703**
Student: **236,274**
Teacher: **8,050**

Mymensingh District
Edu. Institution: **657**
Student: **337,350**
Teacher: **7,103**

Cumilla District
Edu. Institution: **647**
Student: **420,266**
Teacher: **7,880**

Rajshahi District
Edu. Institution: **593**
Student: **203,829**
Teacher: **6,926**

Jashore District
Edu. Institution: **554**
Student: **177,111**
Teacher: **5,711**

Last update: 2 minutes ago

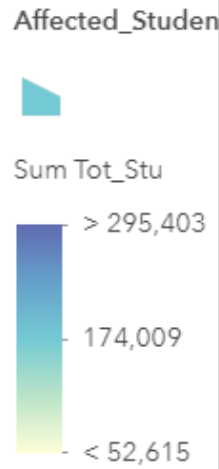
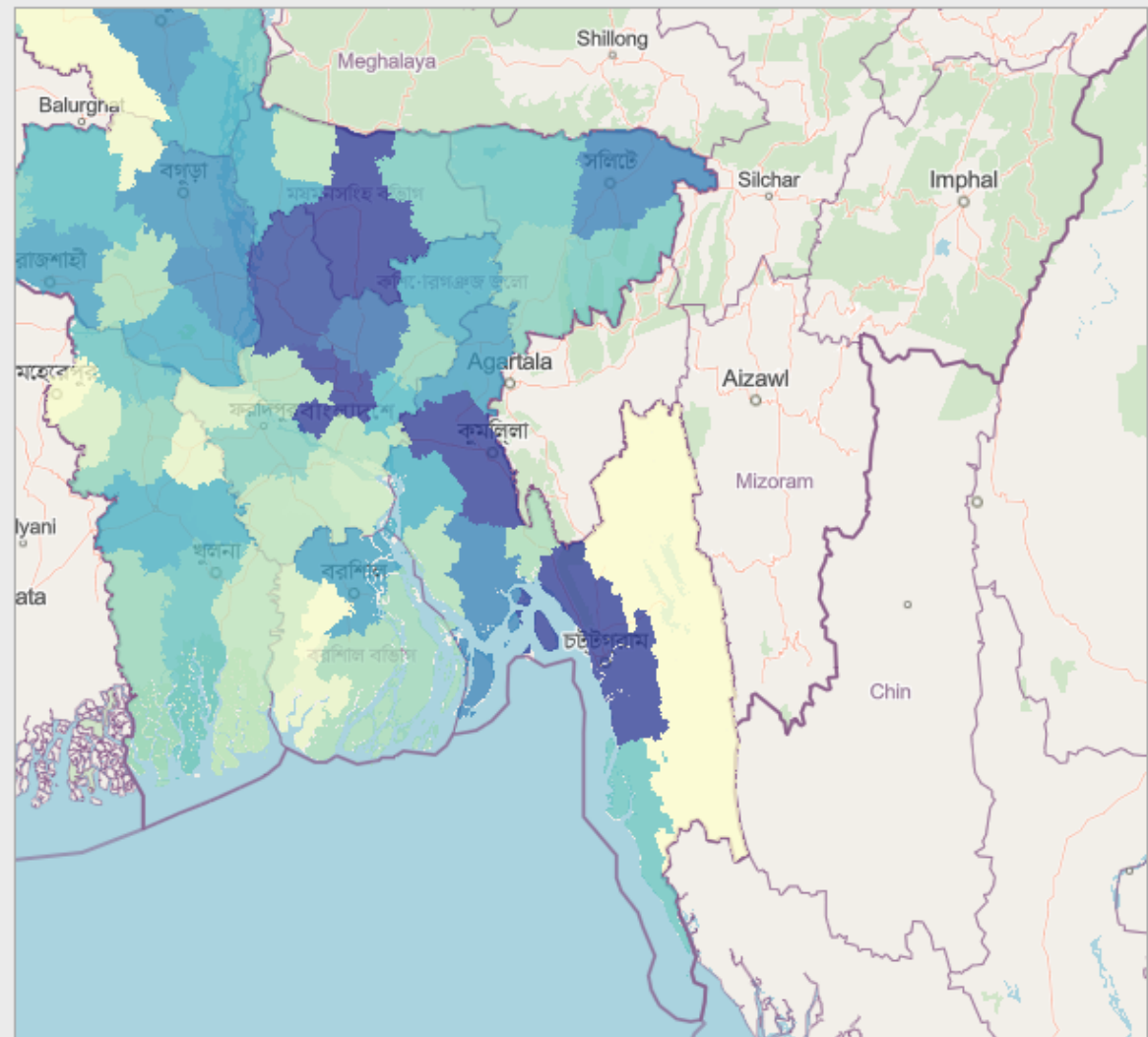

Map data © OpenStreetMap contributors,...

Employment Impact

Effect of Lockdown



Division Wise Vulnerable Poors

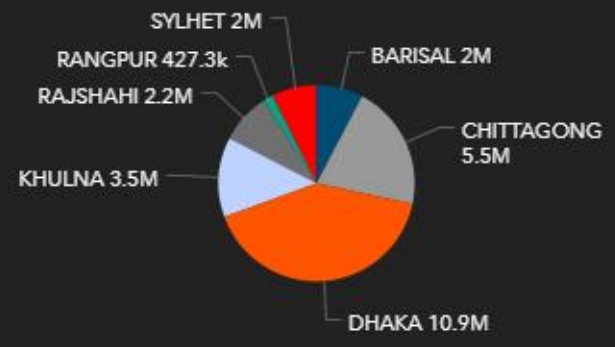

Last update: a few seconds ago

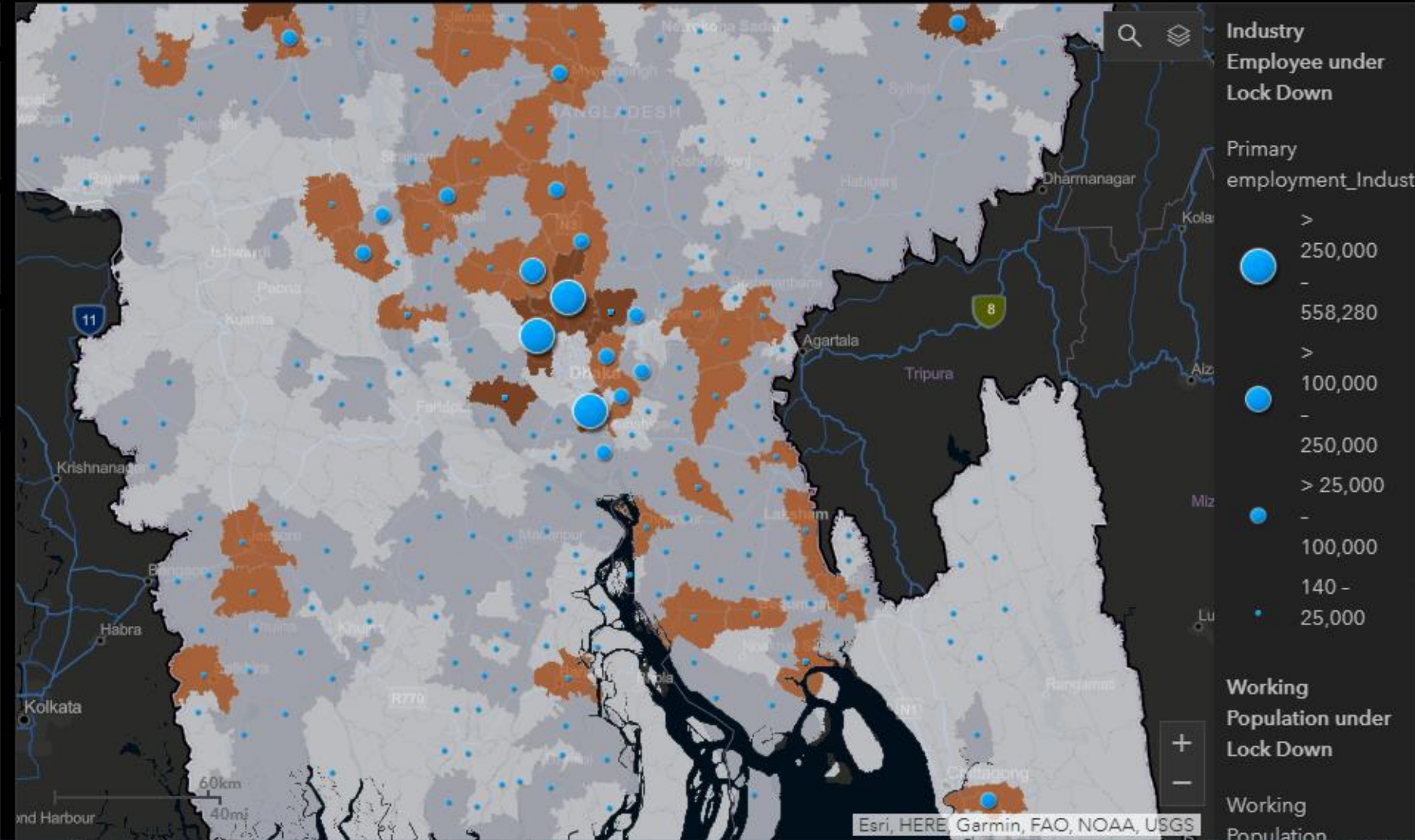

Next Step

1. Data Sharing Policy
2. Data Integration
3. Data Privacy
4. Partnership

Thank You